

SOUTH ELEVATION 1:100

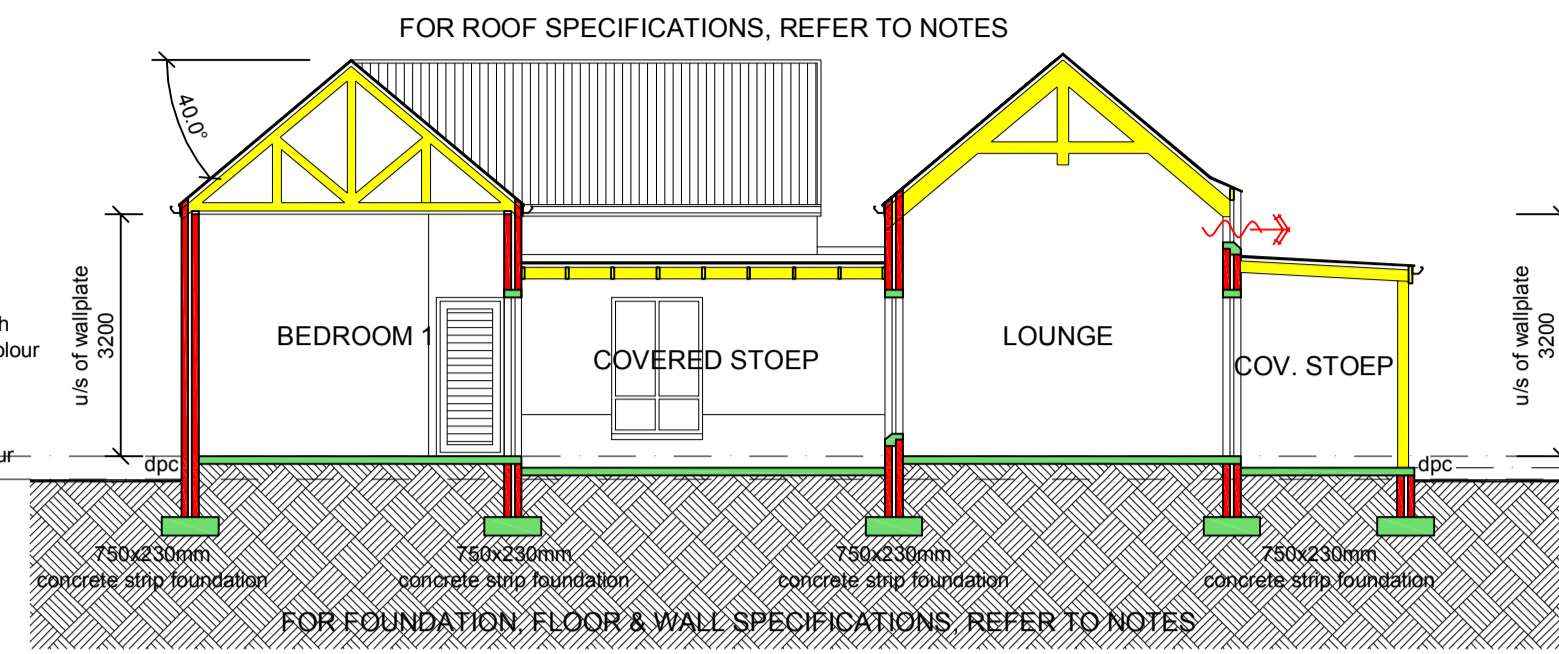

SECTION A-A 1:100

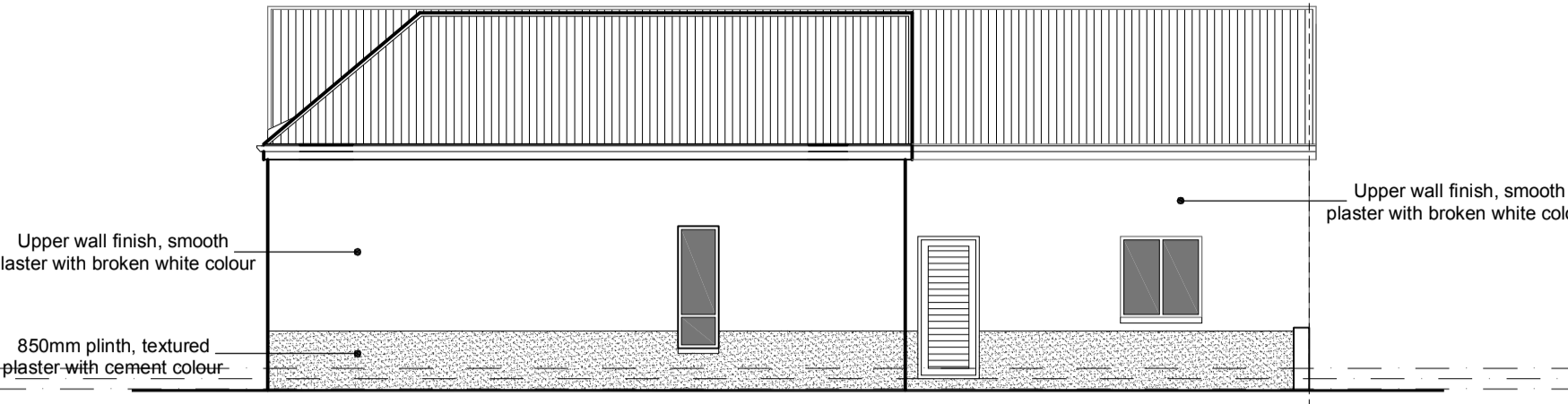

NORTH ELEVATION 1:100



EAST ELEVATION 1:100

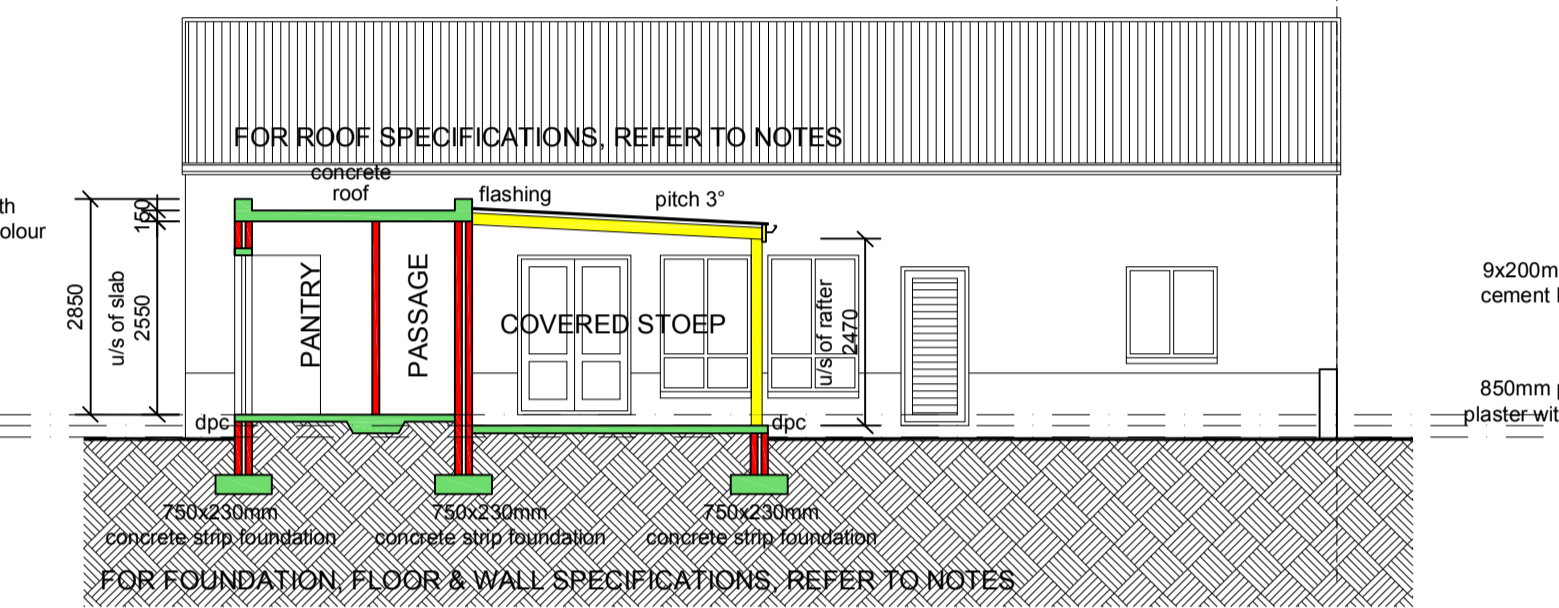

SECTION B-B 1:100

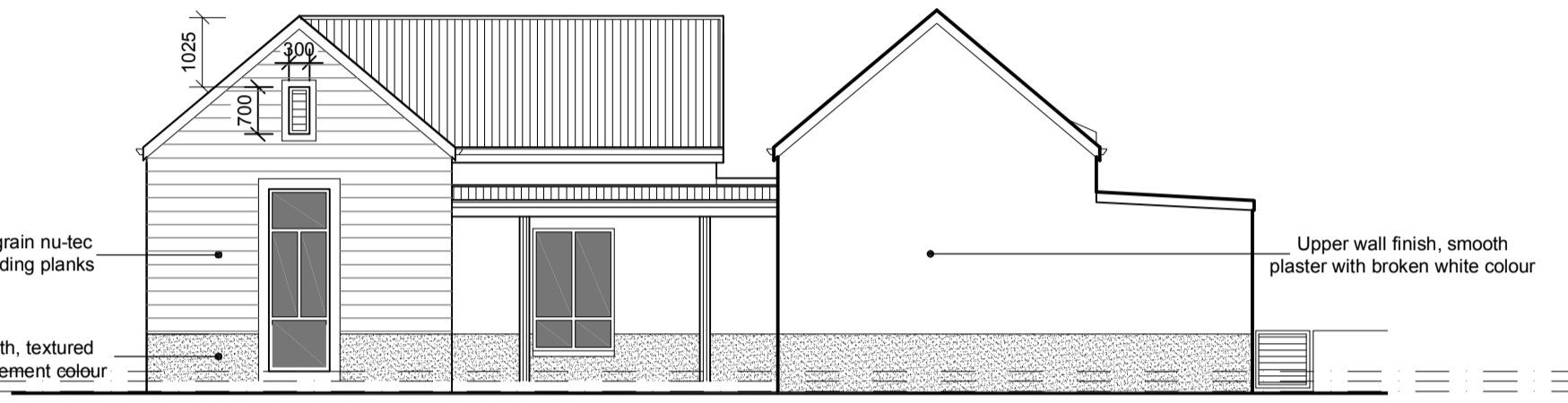

WEST ELEVATION 1:100

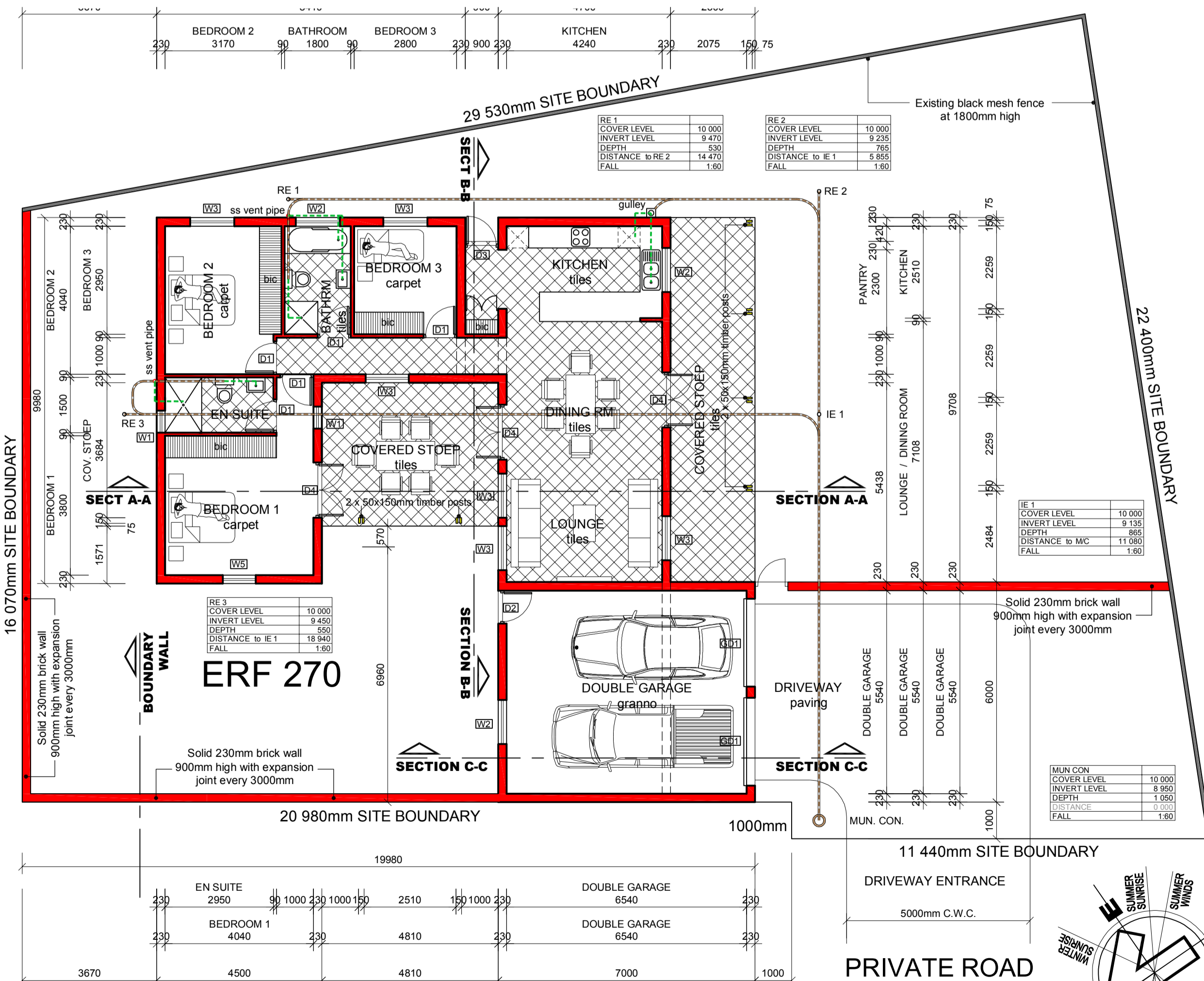

SITE & FLOOR PLAN 1:100
SHOWING SEWERAGE LAYOUT

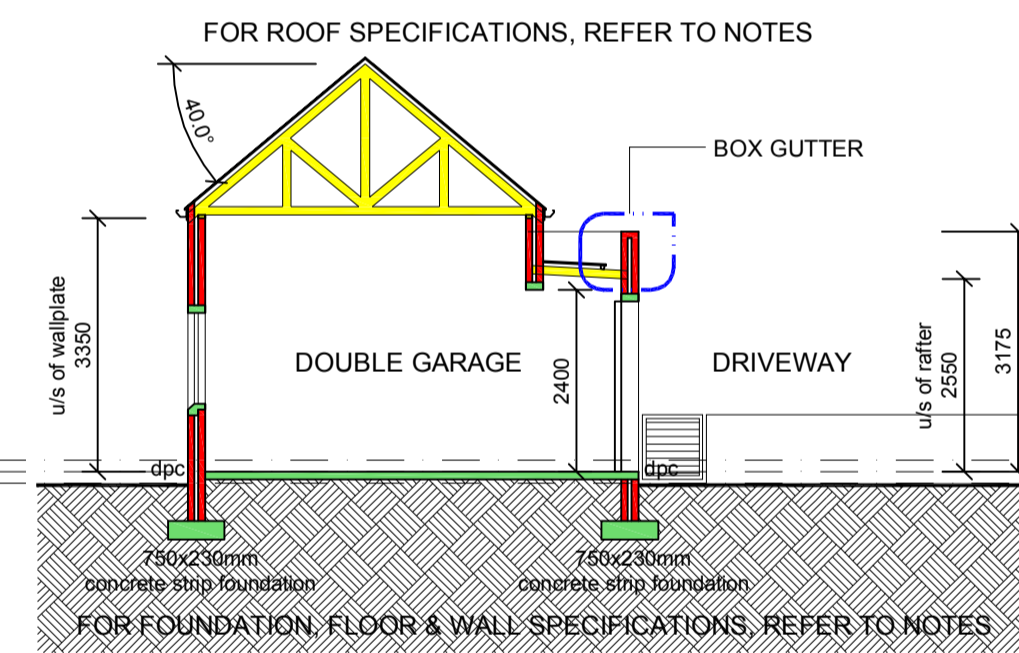

SECTION C-C 1:100

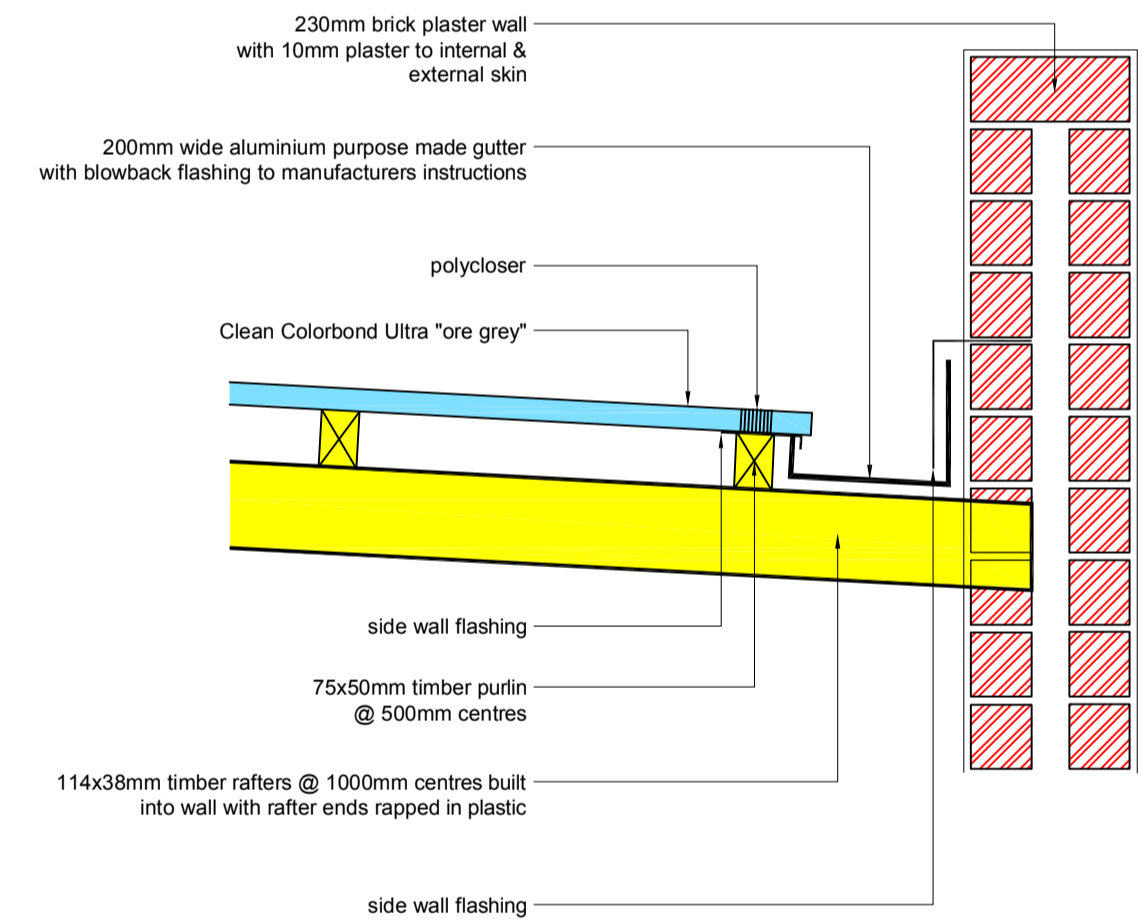

BOX GUTTER DETAIL 1:10
REFER TO SECTION C-C

WINDOW & DOOR SCHEDULE

ALL ALUMINIUM WINDOWS & DOORS TO BE IN ACCORDANCE WITH SANS 10400 & AAAMSA.
ALUMINIUM WINDOW SCHEDULE - POWDER COATED VEDOC VP 7107 - CHARCOAL FINISH.

W1	W2	W3	W4	W5	L1	L2
600x1800	1200x1200	1200x1800	400x565	900x2685	300x700	300x1300
aluminium louvre	aluminium louvre					
2	3	6	6	1	1	1

TIMBER DOOR SCHEDULE

D1	D2
900x2100	900x2100
hollow timber door	40mm solid timber door
	1/2 hr fire door
5	1

ALUMINIUM DOOR

D3	D4
900x2100	1500x2100
Glass Panels	Glass Panel Door
1	5

GARAGE DOOR

GD1
2400x2250
Corona type garage door
Sectional overhead
2

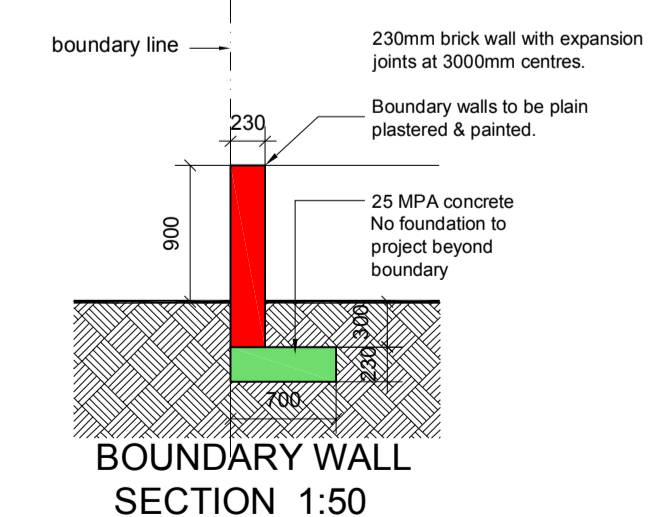

BOUNDARY WALL SECTION 1:50

SPECIFICATION & NOTES:

- FOUNDATIONS:**
- * 750x230mm CONCRETE STRIP FOR 230mm BRICK WALLS.
 - * 600x230mm CONCRETE FLOOR SLAB THICKENING FOR 90mm INTERNAL WALLS.
 - * 700x230mm CONCRETE STRIP FOR 230mm YARD AND BOUNDARY WALLS.
 - * 100x100x230mm FOUNDATIONS FOR 345 AND 460mm PIERS.
 - * FOUNDATION WALLS DEEPER THAN 1000mm TO BE 355mm - (230mm BRICK, 50mm CAVITY, 115mm BRICK). CAVITY TO BE CONCRETE FILLED TO DPC LEVEL.
 - * STRUCTURAL FOUNDATIONS TO ENGINEERS DETAILS.
- FLOORS:**
- * TILES OR CARPETS ON MIN 30mm THICK SCREEN ON 100mm 15MPA CONCRETE SURFACE BED ON 350mm MICRON DAMP PROOF MEMBRANE ON LAYERS OF 150mm WELL COMPACTED FILL TO 98% MOD. A.A.S.H.T.O DAMP PROOF MEMBRANE TO BE WELL LAPPED TO BRICKWALL DPC.
 - * FIRST FLOOR - FINISH AS PER SPECIFICATIONS ON 250mm R.C.SLAB TO ENGINEERS DETAIL.
- WALLS:**
- * MAXI SIZE BRICK
 - * EXTERNAL WALLS TO BE DOUBLE SKIN WITH 50mm CAVITY TO A OVERALL DIMENSION OF 230mm.
 - * No. 3 GALVANIZED BRICK TIES TO 230mm CAVITY WALLS.
 - * INTERNAL WALLS TO BE 230mm DOUBLE SKIN AND 115mm SINGLE SKIN.
 - * GALVANIZED LADDER-TYPE BRICKFORAGE EVERY 5th COURSE WITH No. 2 COURSES ADDITIONALLY BELOW WINDOW CILLS AND ABOVE ALL OPENINGS.
 - * PRECAST LINTOLS OVER ALL OPENINGS AND LAID IN ACCORDANCE WITH MANUFACTURER'S INSTRUCTIONS.
 - * STEPPED BRICKWORK DPC TO BE A MINIMUM OF 150mm ABOVE GROUND LEVEL WITH WEEP HOLES EVERY SECOND PERPEND.
- ROOF, RAINWATER GOODS AND CEILING:**
- * ALL ROOF TIMBERS TO SPECIALIST ENGINEERS SPECIFICATIONS AND MANUFACTURER'S INSTRUCTIONS.
 - * MAIN ROOF PITCH - 40°
 - * GARAGE & LEAN-TO ROOF PITCH - 3°
 - * CLEAN COLORBOND ULTRA 'ORE GREY' COMPLETE WITH SABS APPROVED PLASTIC UNDERLAY WITH 150mm MINIMUM OVERLAPS AND CARRIED WELL INTO GUTTERS.
 - * 50x75mm TIMBER PURLINS @ 320mm CENTRES.
 - * MAIN ROOF - 38x14mm TIMBER TRUSSES @ 760mm CENTRES.
 - * GARAGE & LEAN-TO ROOF - 38x152mm TIMBER RAFTERS @ 760mm CENTRES.
 - * 38x14mm TIMBER WALL PLATES.
 - * 1.5x38mm GALVANIZED HOOP IRON TIES BUILT INTO WALL, 600mm DEEP.
 - * 200x150mm GALVANIZED PURPOSE MADE BOX GUTTERS COMPLETE WITH HOPPER BOX AND RWPDP.
 - * 75 x 100mm ALUMINIUM CONTINUOUS GUTTERS COMPLETE WITH 750 DOWNPIPES.
 - * FLASHING TO ALL PARAPET WALLS.
 - * CONCRETE ROOF - ENGINEER'S DESIGN - RE-INFORCED CONCRETE WITH APPROVED WATERPROOFING AGENT.
 - * CEILING - SKIMMED GYPSUM BOARD ON 38x38mm BATTENS @ 450mm CENTRES.
 - * 50mm THICK FIBREGLASS INSULATION.

- GENERAL NOTES:**
- * ALL WORK TO BE IN ACCORDANCE WITH THE SANS 10400.
 - * DIMENSIONS AND LEVELS TO BE VERIFIED ON SITE.
 - * OVERALL DIMENSIONS TO TAKE PRECEDENCE EXT).
 - * WORK TO FIGURED DIMENSIONS ONLY.
 - * DPC TO ALL VERTICAL AND HORIZONTAL OPENINGS.
 - * FOUNDATIONS TO BE A MINIMUM OF 300mm BELOW VIRGIN SOIL.
 - * GABLE ENDS TO BE TIED BACK TO TRUSSES WITH HOOP IRON STRAP @ 600mm CENTRES.
 - * GARAGE FFL 150mm ABOVE B.O.F. AT DRIVEWAY ENTRANCE.
 - * HOUSE FFL 300mm ABOVE B.O.F. AT BOUNDARY I.C.
 - * ALL GLAZING TO COMPLY WITH REQUIREMENTS OF SANS 10137 & SANS 10400 PART N. ACCESS DOORS & SIDE LIGHTS TO HAVE SAFETY GLASS. WINDOWS LOWER THAN 500mm FROM FLOOR, WINDOWS LOWER THAN 1800mm ABOVE PITCH LINE OF STAIRS AND SHOP FRONTS TO BE SAFETY GLASS.
 - * ALL GLAZING TO COMPLY WITH SABS 0137.
 - * DRAINS 100mm @ PVC - MINIMUM FALL OF 1:60.
 - * RES OR RES AT ALL BENDS AND JUNCTIONS WITH MARKED COVERS AT GROUND LEVEL.
 - * CLOSED SYSTEM ENTER AT 45° JUNCTIONS.
 - * 600mm BENDS TO DRAINAGE RUN.
 - * MINIMUM DEPTH OF 400mm BELOW COVER LEVEL.
 - * COVER LEVEL 76mm ABOVE BOUNDARY I.C.
 - * PARAPET WALL NOT TO EXCEED 500mm IN HEIGHT.
 - * WALLS BETWEEN HOUSE AND GARAGE TO BE BEAMFILLED.
 - * ALL MANHOLES AND RES UNDER DRIVEWAYS OR CONCRETE SLABS TO BE SEALED WITH HEAVY DUTY COVERS.
 - * CONTRACTOR TO ENSURE THAT A BALANCED WATER PRESSURE SYSTEM IS INSTALLED WITH ALL VALVES ETC. HOUSED IN ROOF SPACE.

- AREA CALCULATIONS:**
- | | |
|------------------------------------|----------------------------|
| HOUSE FLOOR | 113.75m ² |
| GARAGE FLOOR | 40.96m ² |
| COVERED STOEP | 41.65m ² |
| TOTAL (incl. covered stoep) | 196.32m² |
- SITE AREA 592.78m²
COVERAGE 196.32m² - 33.12%

* THE DESIGN ON THIS DRAWING IS THE PROPERTY OF SKALK STEYN ARCHITECTURE AND IS COPY RIGHT PROTECTED.

SIGNATURE

PROPOSED NEW HOUSE FOR
AMPHORIA (PTY) LTD

PORITION 5 & 31 - DASSENVALLEY FARM NO. 45
ERF 270 - MEUL ROAD
PHILADELPHIA
MUNICIPAL APPLICATION

DESIGNED	Skalk Steyn
DRAWN	Fred James Muller
SCALE	As Shown
CHECKED	Skalk Steyn
DATE	29 AUGUST 2013
REVISIONS	

SKALK STEYN ARCHITECTURE

22 WARATAH AVE
PO BOX 01, 7437
MELKBOSSTRAND
TEL. 021 553 4386
CELL. 083 325 2765
skalk@iafrica.com

DRAWING NUMBER: 1779 / 02 / 02